

KAYSERİ BÜYÜKŞEHİR BELEDİYE SINIRLARI İÇERİSİNDEKİ MAHALLELERİN 2025 NÜFUS YOĞUNLUĞU

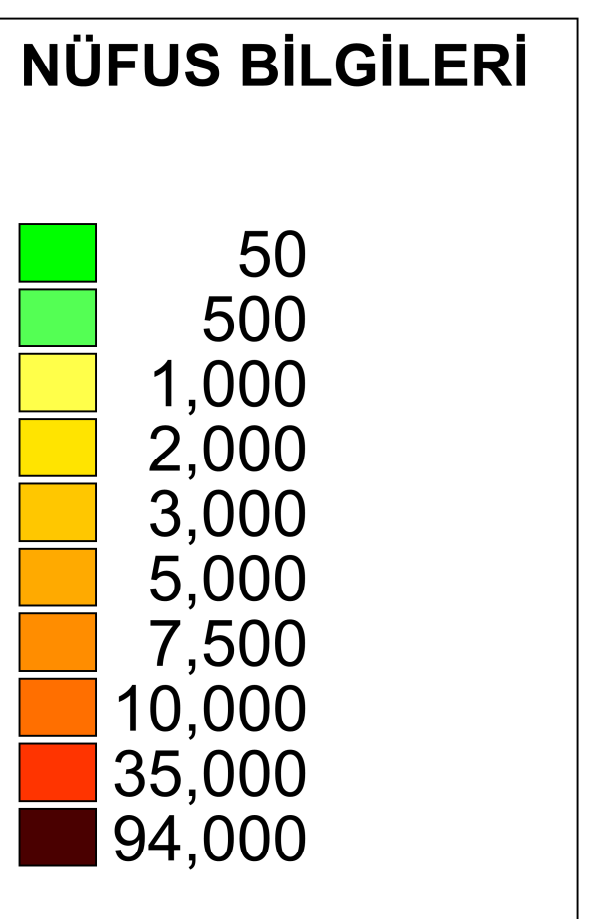

İLÇESİ	ALAN (m ²)	ALAN (km ²)	MAHALLE SAYISI**	NÜFUS 2024*	NÜFUS 2025*	NÜFUS DEĞİŞİM ORANI (%)
AKKIŞLA	414,764,645	414.76	15	5,738	5,440	-5.33
BÜNYAN	1,220,668,566	1220.67	46	30,486	30,362	-0.41
DEVELİ	1,920,380,208	1920.38	77	67,676	67,818	0.21
FELAHİYE	442,636,925	442.64	17	5,781	5,529	-4.46
HACILAR	164,503,316	164.50	12	13,270	13,701	3.20
İNCESU	808,093,412	808.09	30	30,181	29,780	-1.34
KOCASINAN	1,569,790,866	1556.39	88	416,124	421,472	1.28
MELİKGAZI	599,007,401	599.01	58	589,989	593,262	0.55
ÖZVATAN	236,965,343	236.97	13	4,067	3,877	-4.78
PINARBAŞI	3,415,153,836	3415.15	122	21,567	20,598	-4.60
SARIOĞLAN	703,412,124	703.41	28	13,943	13,510	-3.15
SARIZ	1,203,987,952	1203.99	44	9,853	9,213	-6.72
TALAS	445,132,449	445.13	30	171,689	173,657	1.14
TOMARZA	1,392,958,623	1392.96	54	20,832	20,156	-3.30
YAHYALI	1,798,168,264	1798.17	42	35,588	35,207	-1.08
YEŞİLHİSAR	877,764,742	877.76	35	15,674	15,409	-1.71
TOPLAM	17,213,388,672	17213.00	711	1,452,458	1,458,991	0.45

*2024 ve 2025 yılına ait Adrese Dayalı Nüfus Kayıt Sistemi (ADNKS) sonuçları
** Ulusal Adres Veri Tabanı (UAVT) kayıtlarından alınmıştır.

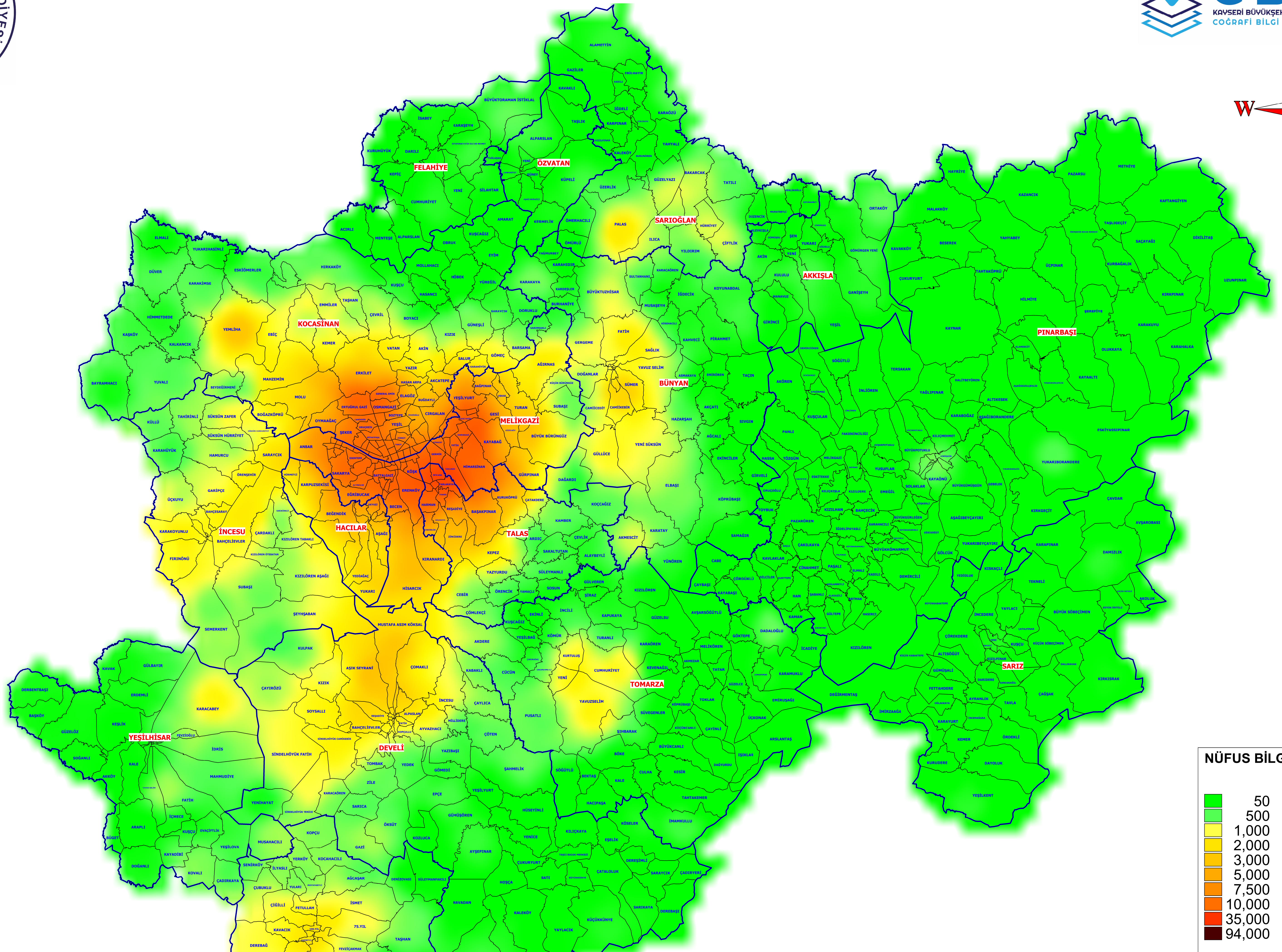
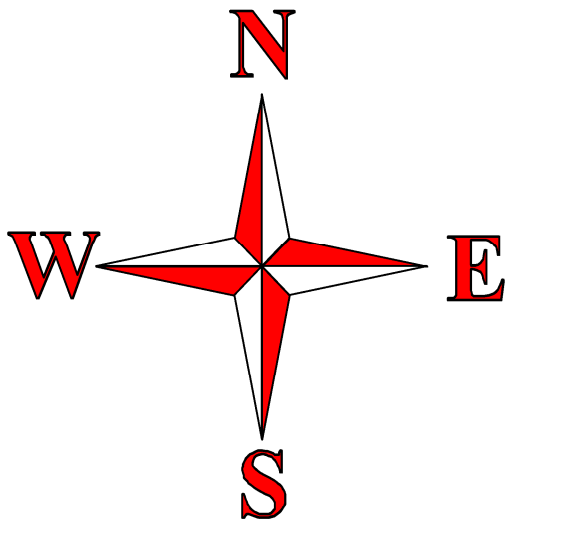